University

Organizational Structure

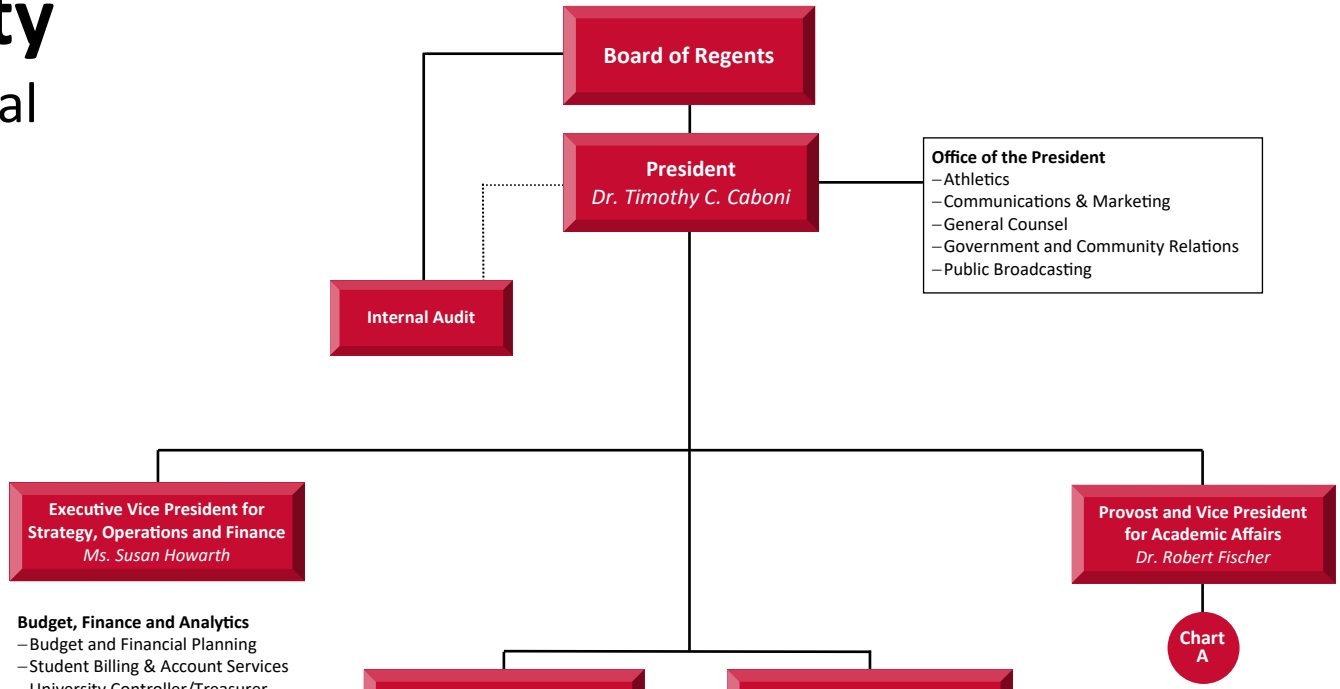

Budget, Finance and Analytics
–Budget and Financial Planning
–Student Billing & Account Services
–University Controller/Treasurer
Business Services
–Campus Mail
–Parking and Transportation
–Procurement Services
Chief Facilities Officer
–Environmental Health and Safety
–Facilities Management
–Planning, Design and Construction
Human Resources
–Benefits & Employee Wellness
Information Technology Services
–Applications and Programming Services
–Infrastructure & Operations
–Security and Identity Management
–Technical Support Services
Innovation Campus
–Center for Research and Development
–Industry Initiatives
WKU Police
–Access Control
–Police Department

–Institutional Opportunities
–Esports
–Office of Sustainability
Student Engagement
–Campus Recreation & Wellness
–Dining Services
–Housing & Residence Life
–Student Activities, Organizations & Leadership Programs
Student Life, Dean of Students
–Counseling Center
–ID Center
–Intercultural Student Engagement Center
–Office of Student Conduct
–TRIO Programs

–Alumni Engagement/WKU Alumni Association
–Donor Engagement & Communications
–Philanthropy
–Strategic Operations & Appeals

July 1, 2025