Flute 1

MONTERO
(CALL ME BY YOUR NAME)

Words and Music by MONTERO LAMAR HILL, OMER FEDI,
DENZEL MICHAEL-AKIL BAPTISTE,
DAVID BIRAL and ROSARIO PETER LENZO IV
Arranged by TOM WALLACE
Percussion by TONY MCCUTCHEN

Flamenco-Hip Hop ♩ = 180

Faster (192)

Copyright © 2021 Sony Music Publishing (US) LLC, Songs of Universal, Inc., Omer Fedi Music and Electric Feel Music
This arrangement Copyright © 2022 Sony Music Publishing (US) LLC, Songs of Universal, Inc., Omer Fedi Music and Electric Feel Music
All Rights on behalf of Sony Music Publishing (US) LLC Administered by Sony Music Publishing (US) LLC, 424 Church Street, Suite 1200, Nashville, TN 37219
All Rights on behalf of Omer Fedi Music and Electric Feel Music Administered by Songs of Universal, Inc.
International Copyright Secured All Rights Reserved
Reprinted by permission of Hal Leonard LLC

Pice./Flute

Stand Up and Cheer

♩=138 Flute play 8va

Marcato

FLUTE/PICC.

29

APT.

Words and Music by PETER GENE HERNANDEZ, DERNST EMILE II, CHAE YOUNG PARK, AMY ALLEN, CHRISTOPHER BRODY BROWN, THERON THOMAS, OMER FEDI, HENRY WALTER, PHILIP LAWRENCE II and ROGÉT CHAHAYED
Arranged by MATT CONAWAY Perc. arr. by PAM NAVE

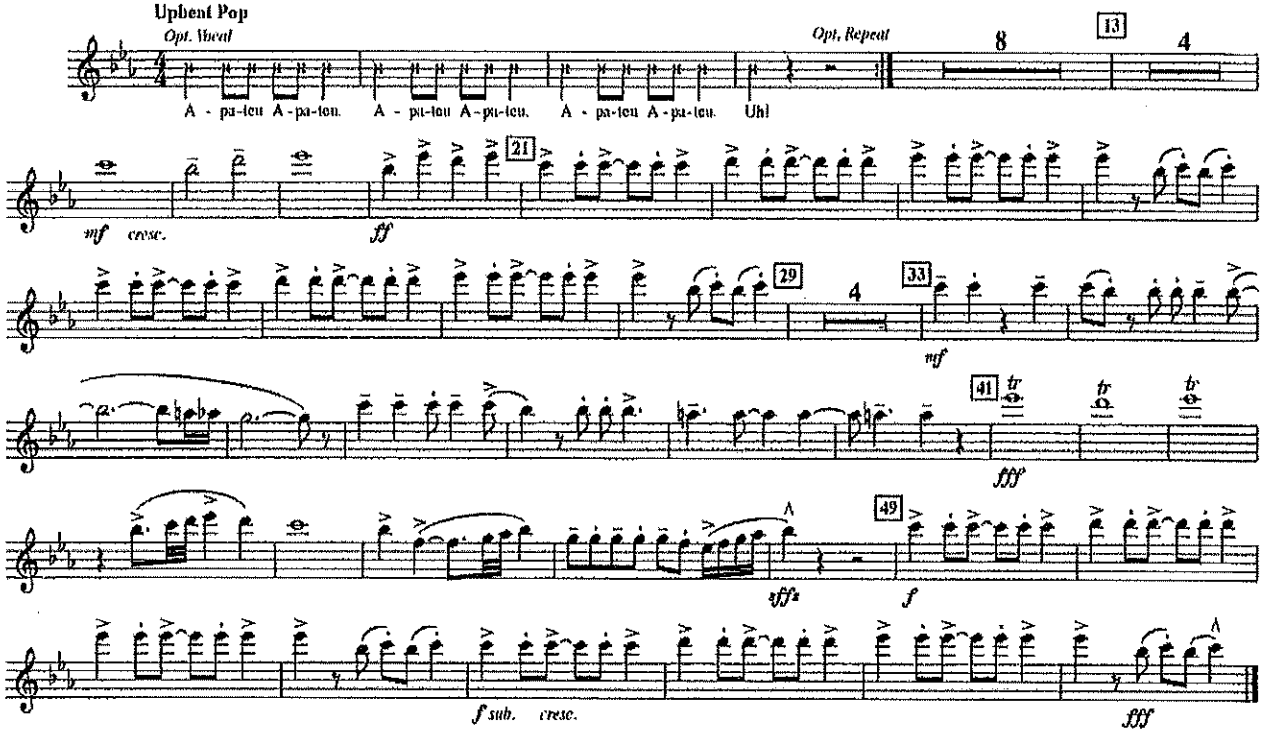

♦ARRANGERS' ♦PUBLISHING ♦COMPANY♦

Flute 1

22 HOLIDAY

Words by BILLIE JOE
Music by GREEN DAY
arranged by JAY DAWSON

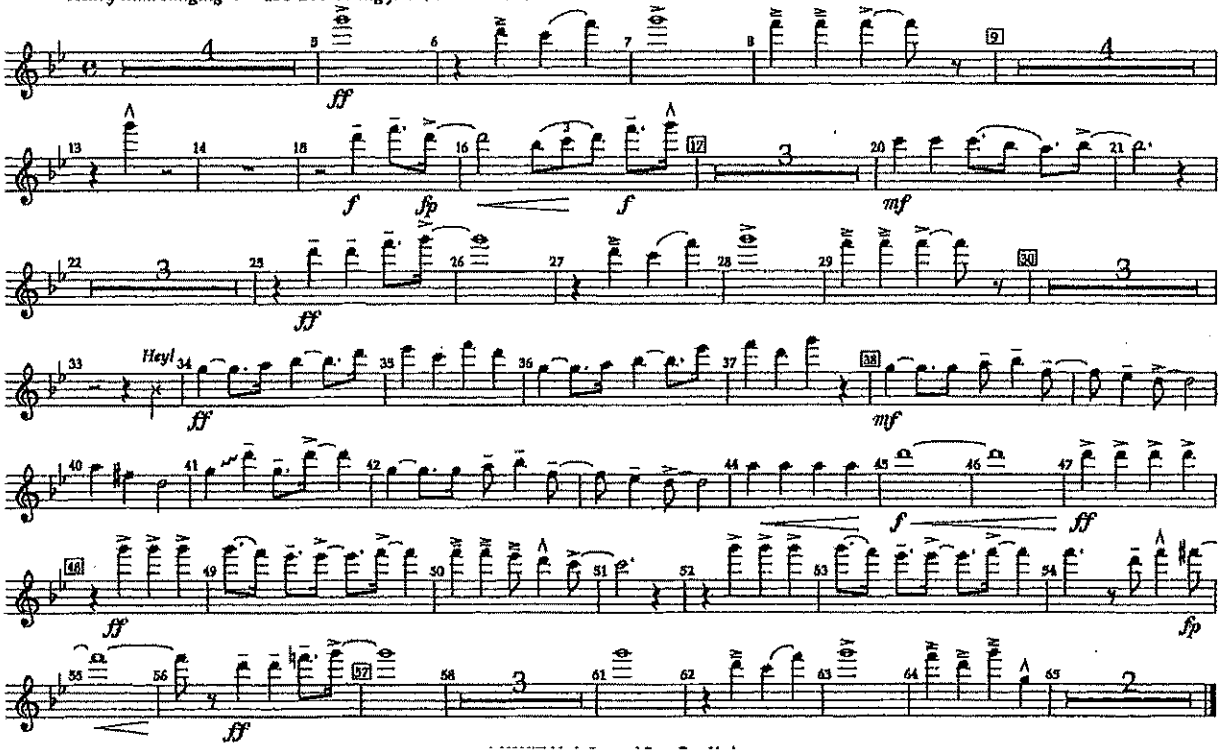

WKU Big Red Marching Band - Shorts

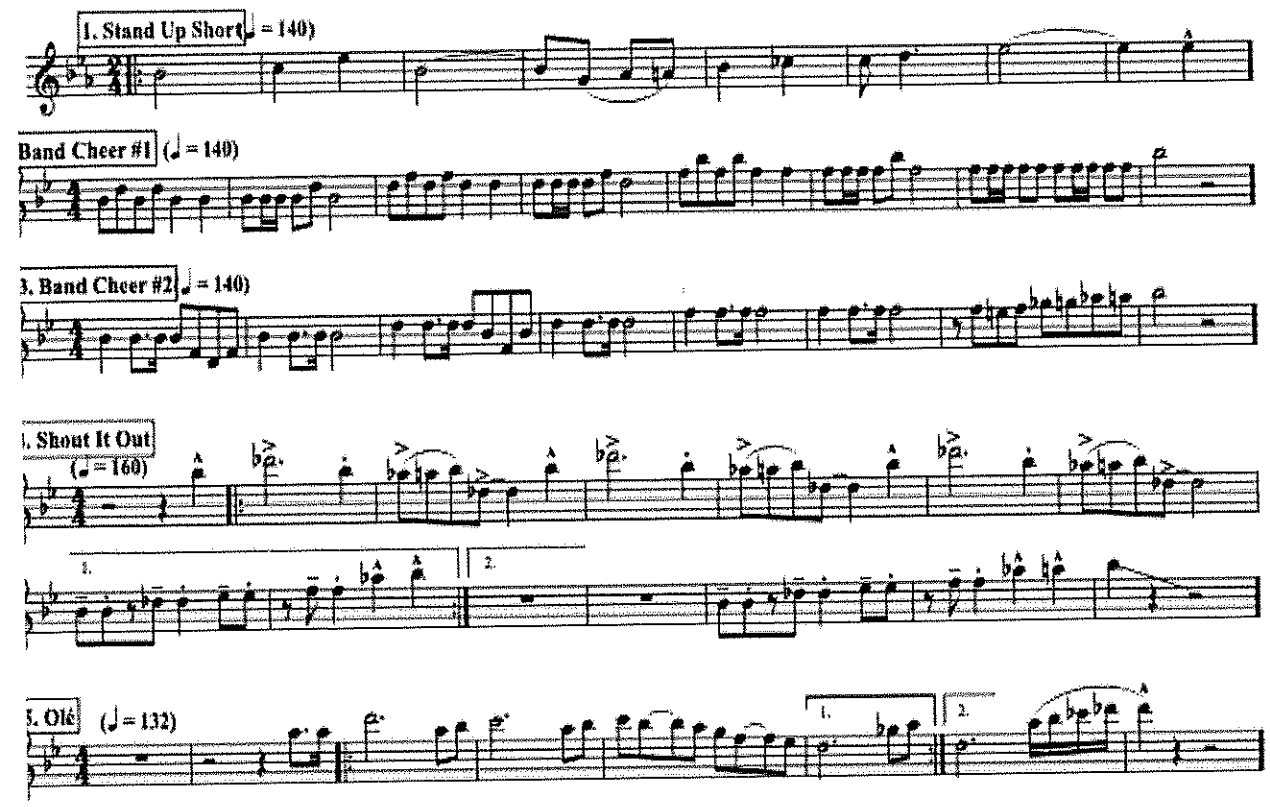

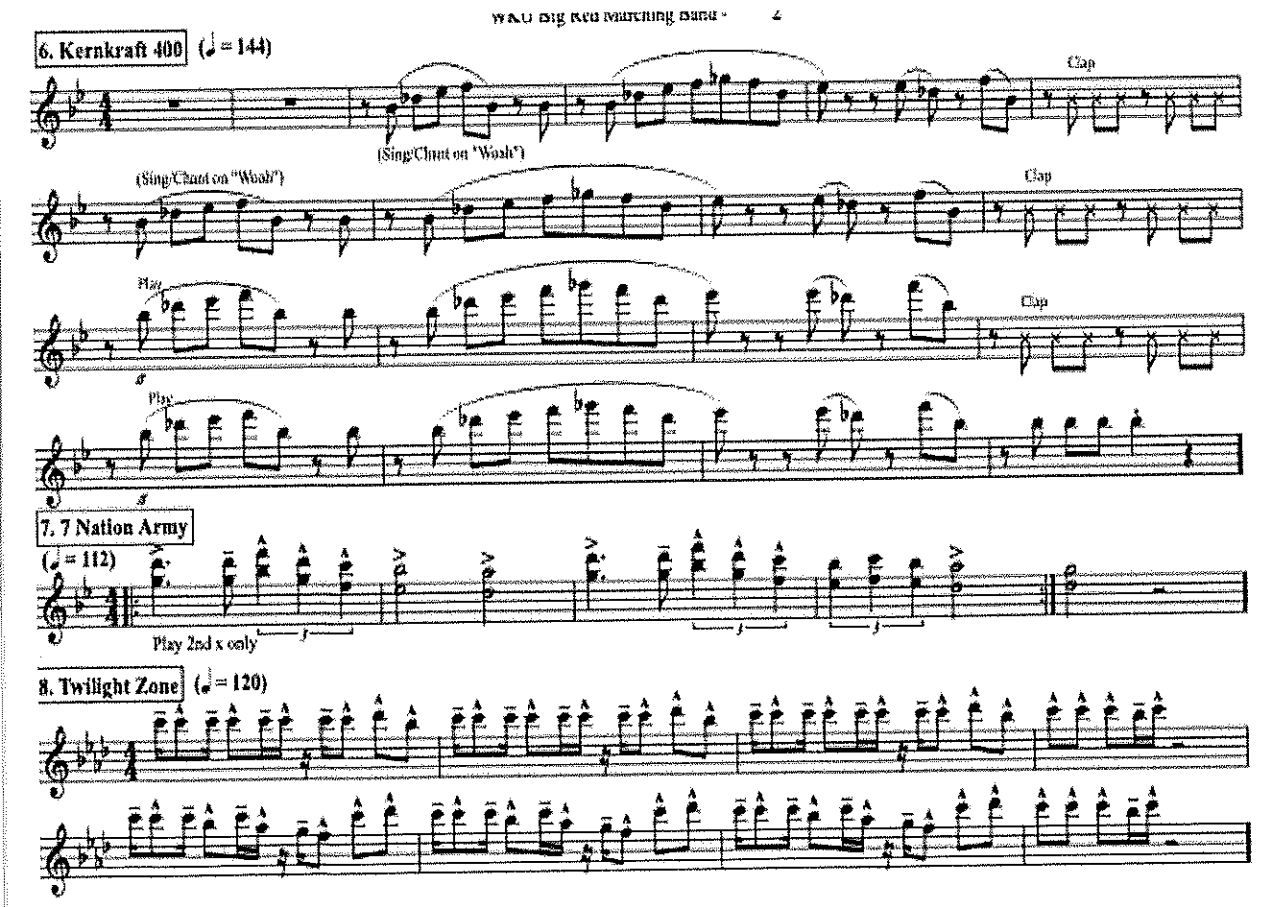

Flute 1

21

FIREBALL

Words and Music by ARMANDO CHRISTIAN PEREZ, ERIC FREDERIC, ILSEY JUBES
ANDREAS SCHULLER, TOM PEYTON, JOHN RYAN and JOE SPARGU
Arranged by TOM WALLAC
Percussion by TONY McCUTCHE

Salsa ♩ = 120

ff *f* *mf* *f* *ff* *fff*

We're takin' it we're takin it we're takin' it down, We're takin' it we're takin it we're takin' it down, We're takin' it we're takin it we're takin' it down, We're takin' it we're takin it we're takin' it down, We're bringin' it we're bringin' it we're bringin' it back We're bring-in' it we're bring-in' it we're bring-in' it back We're bring-in' it we're bring-in' it we're bring-in' it back

---

◆ ARRANGERS' ◆ PUBLISHING ◆ COMPANY ◆

Flute

20

LAND OF 1000 DANCES

by CHRIS KENNER & ANTOINE DOMINO
arranged by TOM WALLACE
percussion by TONY McCUTCHEN

Fast rock four ♩ = 168

f *loco* *f* *fp* *mf* (simile) cresc. poco a poco (simile) *ff* UUH! *loco* *f* *fp* *ff* (simile) *fp* (simile) cresc. poco a poco *loco* *ff*

Copyright © 1963, 1977 Thursday Music Corp., Los Angeles, California
International © Secured Made in U.S.A. All Rights Reserved

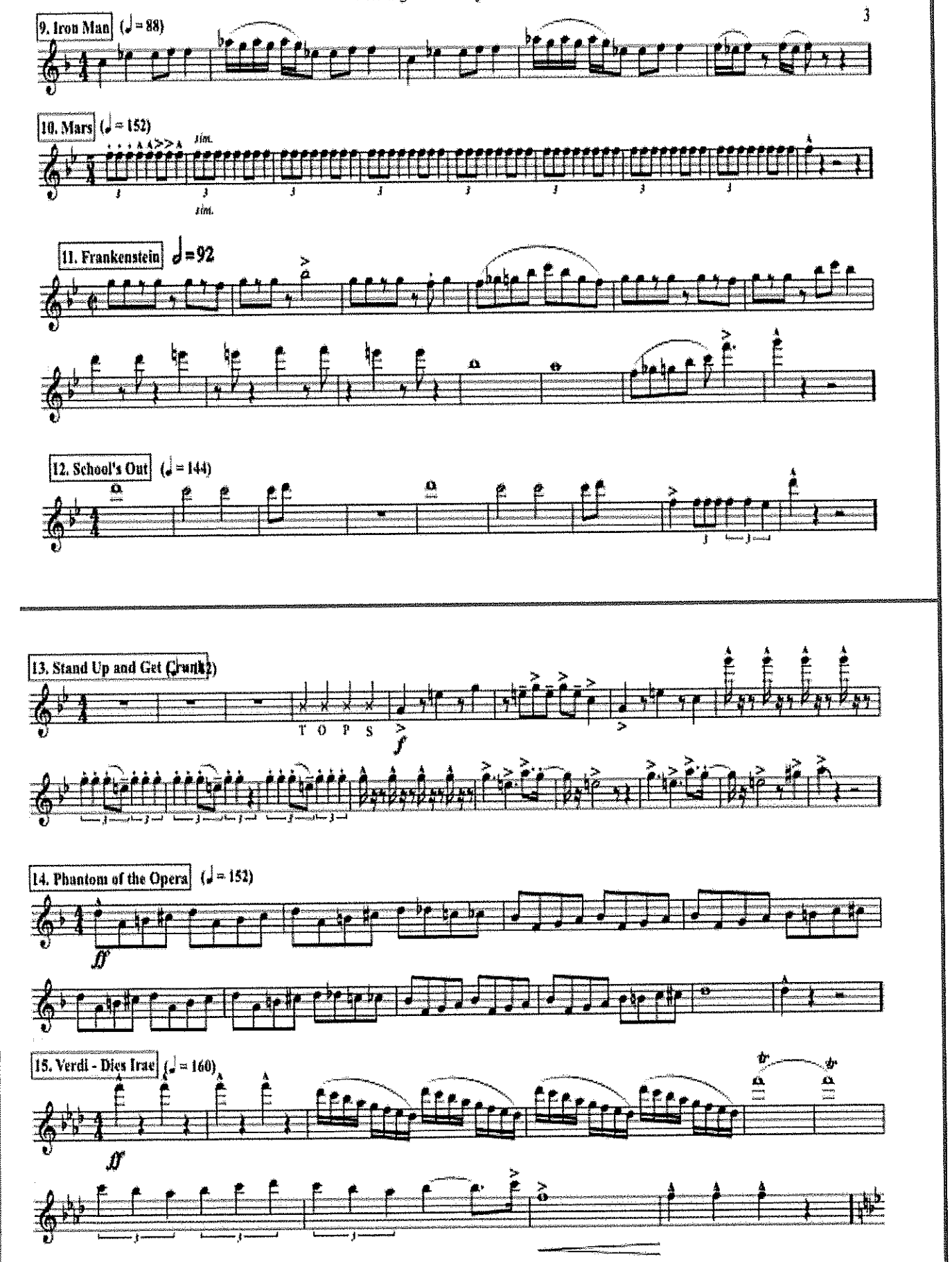
9. Iron Man (♩ = 88)
10. Mars (♩ = 152)
sim.
sim.
11. Frankenstein ♩ = 92
12. School's Out (♩ = 144)
13. Stand Up and Get Crunk (♩ = 152)
T O P S
f
14. Phantom of the Opera (♩ = 152)
ff
15. Verdi - Dies Irae (♩ = 160)
ff

♦ ARRANGERS' ♦ PUBLISHING ♦ COMPANY ♦

Flute 1

(19)

BULLY

Words and Music by Brent Smith, Dave Bassett and Zachary Myers
Arranged by TOM WALLACE
Percussion arr. by TONY McCUTCHEN

Heavy rock ♩ = 168

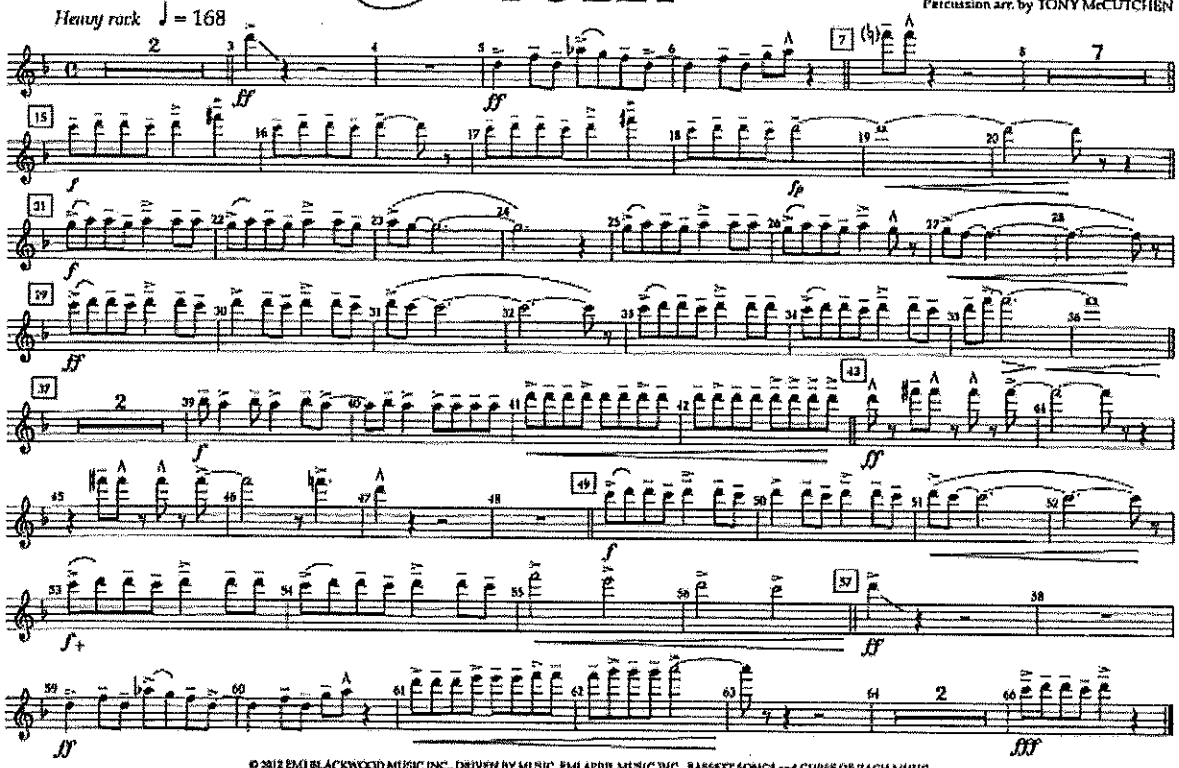

© 2012 EMI BLACKWOOD MUSIC INC., DRIVEN BY MUSIC, EMI APRIL MUSIC INC., BASSETT SONGS and CURSE OF ZACH MUSIC
This arrangement © 2012 EMI BLACKWOOD MUSIC INC., DRIVEN BY MUSIC, EMI APRIL MUSIC INC., BASSETT SONGS and CURSE OF ZACH MUSIC
All Rights for DRIVEN BY MUSIC Controlled and Administered by EMI BLACKWOOD MUSIC INC.
All Rights for BASSETT SONGS Controlled and Administered by EMI APRIL MUSIC INC.
All Rights Reserved International Copyright Secured Used by Permission
Reprinted with Permission of the Licensed Corporation

ROCK & ROLL

FLUTE
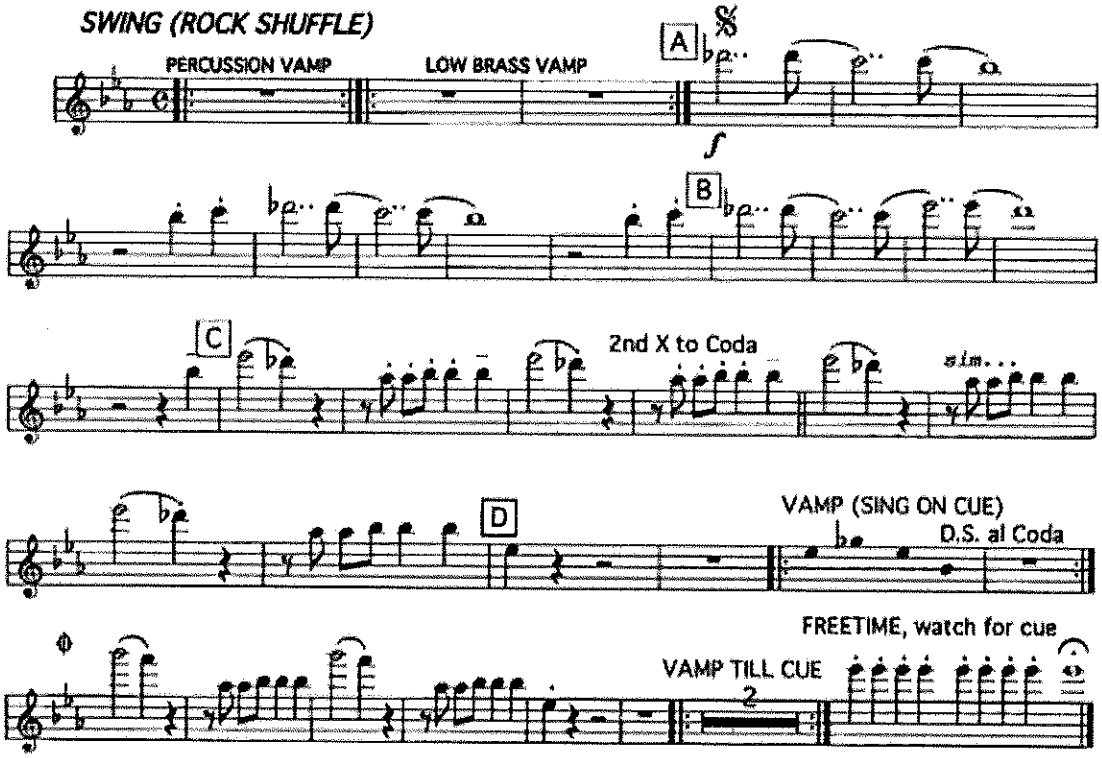
SWING (ROCK SHUFFLE)